

Published by:

The Escambia County Historical Society
P.O. Box 276
Brewton, Alabama 36426

Editor/Secretary:
Carolyn Pugh McLendon

Annual Dues: \$ 6.00

NOTICE OF MEETING - February 27, 7:00 P.M. FOURTH TUESDAY OF MONTH

Place: Thomas E. McMillan Museum on campus of
Jefferson Davis State Junior College in
Fine Arts Building off Blacksher Lane

Speaker: Mrs. W.N. (Fannie Jo) Roberts

Topic: Brewton's Presbyterian Church

Because the annual meeting of the Brewton Chamber of Commerce was scheduled on the same night of our January meeting the January meeting of The Escambia County Historical Society was cancelled and Mrs. Roberts was requested to give the history of the Brewton Presbyterian Church at the February meeting, which she agreed to do. Mrs. Roberts plans to bring several items of memorabilia regarding the church to the meeting.

NEW MEMBERS: Mrs. Roy Steadham, P.O. Box 572, Robertsdale, Al. 36567
Mr. Kenneth Brewton, 809 El Tejon Ave., Oildale, Cal. 93308
Mrs. R.J. Parker, Brewton Road, Box 75, Andalusia, Al. 36420
Mrs. Charles Barnhill, 712 Artillery Range, Spanish Fort, Al. 36527

DUES ARE DUE - Please remember to pay your dues of \$6.00 before
March 31st.

MUSEUM FUND:	\$	1,980.04
Transferred to college to date		199,385.00
Flag display paid to college (special gift)		425.99
Total raised by Historical Society for museum	\$	201,791.03

The balance of the \$200,000.00 pledged to the college for the museum in the amount of \$615.00 is being forwarded to the college by the Society's Treasurer, Bert M. Campbell, Jr. this week. Also, payment is being sent for the microfilm camera ordered by the Society which has now been received at the museum.

According to the College Authorities the records show that there is now in the Trust set up for the Thomas E. McMillan Museum by the Escambia County Historical Society and the State Department of Education in Alabama and Georgia Power Company bonds the following:

1550 shares @ 9.44	-----	\$147,553.59
522 shares @ 8.27	-----	45,464.29
114 shares @ 8.28	-----	9,773.44
		\$202,791.32

Interest Income received per quarter ----- 4,974.52

Salary for Curator October, 1978-February 1979 charged against the Thomas E. McMillan Museum Trust Fund income - \$6,304.15

MUSEUM FUND DONATIONS:REGULAR DONATION: Mr. Roger AndersonMemorial Donation:MR. DAN S. ROBERTSON

By: Dr. Robert E. Low

DEDICATION POSTPONED - Notice was sent with the December, 1978 quarterlies that it was necessary to postpone the dedication of the Fine Arts Building and Thomas E. McMillan Museum because commitments by the contractor for the building had not been fulfilled. Announcement will be made when the date is set up again.

THE NEW MAN IN TOWN - AN AVENUE OF CONCERN - Dr. George McCormick, the new President of Jefferson Davis State Junior College as of January 1st has made some overt changes in the college here, notifying three of the instructors that their contracts would not be renewed, stating lack of state funds because of lower student enrollment and that these instructors had classes where enrollment was too low to offer the classes, also stating that all teachers in the system now have to have Master's degrees. The Curator for the Thomas E. McMillan Museum, Roger Anderson, was one of the instructors, and Mr. Anderson will no longer be with the college after March 1st. Dr. McCormick has set up a Thomas E. McMillan Museum Advisory Council with the following persons on the Council: Mrs. Thomas E. McMillan, Jr., Chairperson; Mrs. J.D. (Gladys) Byrd, Mrs. Alice Till Beall, Mrs. Robert (Emily) Smith, Mrs. James E. (Patricia) Hart, Jr., Mrs. Earl H. (Sandra) Weaver, Mr. Hermione Holzborn, and Lee Bain; and has asked the council to make the following recommendations to him regarding the following items:

- 1) To develop a tentative budget for personnel and activity expenses and to insure the appropriate use of the dividends from the Trust.
- 2) To develop a tentative operating schedule for the museum.
- 3) To develop a tentative plan for staffing the museum.
- 4) To develop a tentative schedule of activities, events, and exhibits for the coming year.

While we might not agree with Dr. McCormick's actions regarding the museum we have to try to understand his position and hope that once he gets to know all the wonderful-concerned people in this part of the state and in this Society, and those who have brought the museum to its present stage, he will know that our only intention is to make the Thomas E. McMillan Museum the finest museum and archives for historical and genealogical research in this area. If he has the best interest of the college at heart, he can't be at cross purposes with The Escambia County Historical Society. We must work together to bring his intentions into focus with ours and help him to understand what has gone on before he arrived in Brewton, and all will be well.

NOW, A WORD IN PRAISE OF ROGER ANDERSON. Few have ever embarked upon a task with as much enthusiasm as did Roger Anderson. He is a man of immeasurable resourcefulness and energy and he put his "all" into the setting up of the museum. The display cases were designed by him and with Mr. Woodfin Patterson's guidance he furnished the museum in 1850 to 1880 period decor. Mr. Patterson had asked him to work closely with the Society in carrying out its wishes regarding the museum which he did. He has done an excellent job of setting up the displays and gathering the Society's collections into the museum building from the sundry storage places, selected items from Mr. Ed Leigh McMillan's collections, and has been in the process of cataloging and indexing the reference materials. It was through Mr. Anderson's efforts that the Escambia

County Commission agreed to move the old newspaper records and county records to the museum. As an active member of The Escambia County Historical Society Mr. Anderson has taken much of his free time to help with the Society's projects such as the Jefferson Davis Ball held last June, preparation of the float for the Christmas Parade, and assisted in getting the Quarterly publications up to date. His talents are innumerable and he is an excellent genealogist. In fact, we know of nothing he can't do well. We are sorry to lose him just as the museum was beginning to take shape. We will all want to express to him our heartfelt thanks for his efforts in our behalf and on behalf of the museum. He didn't just go the extra mile, as was the custom in Biblical times, but went two, three and four extra miles and exuberantly! A letter from him to you is attached to this newsletter. We wish him well in whatever he undertakes to do in the future.

1979 Membership list and complimentary mailing list is attached to this newsletter for your reference and information. Several members had requested this information.

QUERY: Thomas V.Herring, 2508 W.Daniels Road, Mobile, Al.36605, has requested information regarding the location of the burial site of Wright Wall, Sr. He was the father of Rev.Thomas Wall who held church services for the troops at Fort Crawford in 1818. We believe he was buried in Covington County, Alabama. Can any of you help him with this?

QUERY: Mrs. W.F.Bean, 2629 Green St., Jacksonville, Fla.32204, is searching for the names of the brothers and sisters of her grandmother, Georgia AnneMerritt (majors) who were the children of Susan Coleman (who later married Jim Lee) and Benjamin Merritt who were living in Conecuh County in 1850. Let her know if you know of anyone who can help.

QUERY: Curtis M. Bryan, 13 North E.Street, Pensacola, Florida 32501, has requested that we publish in one of our issues a history of Local (Escambia County), Alabama. Do any of you have any information regarding this place.

LOWNDESBORO PILGRIMAGE AND ANTIQUE SHOW, March 23, 24 and 25.

Home Tours Friday and Saturday - 10 a.m. to 5 p.m., on Sunday 12 noon to 6 p.m. The Antique Show will be located in the Lowndes Academy Gym, to the right of the School, Friday and Saturday 10 a.m. to 6 p.m. and Sunday from 12 noon to 6 p.m. Ticket Booth located at the entrance to Lowndesboro, intersection of Highway 80 and 97. Antique show -\$1.50 Homes Tour - \$4.00. Advance Sale of tickets for homes tour to groups of 15 or more - \$3.00, children under 12 free. Call Mrs.Tyson Howard- Phone 278-3382.

Contest for design for a Seal for the City of Brewton - Sponsored by the Brewton Lion's Club. Entries from Brewton area residents or those attending school in the Brewton area only. No entry fee. Must be in by March 2nd. Winners to be announced on March 8th. Watch The Brewton Standard for other information regarding the contest.

It is better to suffer evil,
than to do it. - Carl Becker

Good judgment comes from experience. Experience comes from bad judgment.

Love conquers the world, but its victory is not an easy one. - Reinhold Niebuhr

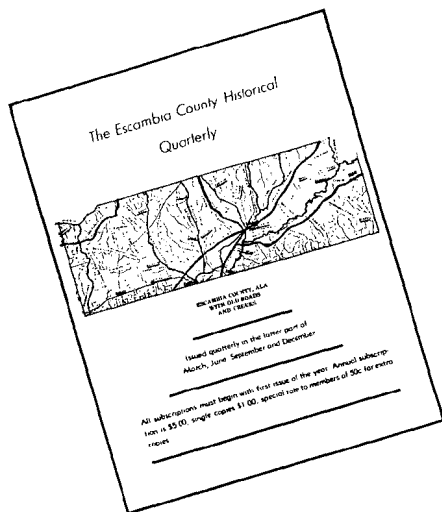

The Escambia County Historical Society

Publishers of Escambia Echoes, a monthly newsletter, and
The Escambia County Historical Quarterly

P.O. Box 276
Brewton, Alabama 36426

Members
Escambia County
Historical Society

Dear Members:

At the close of my tenure at the Thomas E. McMillan Museum I wish to express my thanks to the members of this society for their unwavering support of me as curator. Though my tenure has been short and the museum is young the museum has grown greatly. The museum has the largest collection of newspapers for Escambia County in existence, a good research file for local genealogy and history, and some fine examples of local artifacts.

After notification of my termination of employment, I decided it would be a mistake to have a "lame duck" curator. I tenured my resignation effective March 2, 1979. The new curator can assume the responsibility and save the museum the continuation of hard feelings.

This is a great museum and must have a strong leader. Thank you for your support and friendship from me and my family.

Regretfully,

Roger D. Anderson
Roger D. Anderson

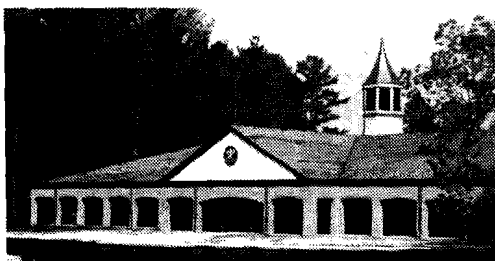

The Thomas E. McMillan Museum
Roger D. Anderson, Curator
on the campus of Jefferson Davis
State Junior College, Alco Drive.
Brewton, Alabama

ESCAMBIA COUNTY HISTORICAL SOCIETY - Membership List, January, 1979

Dr. Ralph W. Adams, President, Troy State College, Troy, Al. 36081
Mrs. J. W. Adkisson, P.O. Box 179, Brewton, Al. 36426
Mrs. Ella D. Allen, 4360 Royal Palm Avenue, Miami Beach, Fla. 33140
Mr. Wesley S. Allen, Box 575, Flomaton, Al. 36441
Mr. Roger Anderson, 706 Evergreen Avenue, Brewton, Al. 36426
Mr. Wm. R. Armistead, P.O. Box 667, Demopolis, Al. 36732
Mrs. Gertrude S. Ashton, 1311 Escambia Avenue, Brewton, Al. 36426
Serials Dept., Ralph Brown Draughon Lib., Auburn University, Auburn, Al. 36832
Mrs. J. C. Bagwell, Rt. 2, Box 321, Brewton, Al. 36426
Bank of Brewton, Brewton, Al. 36426 (Attn.: Jerry Kelly)
Mr. Standley T. Barnhart, 14552 Bowling Green St., Westminster, CA 92683
Mrs. Bertha Barron, 803 Douglas Avenue, Brewton, Alabama 36426
Ms. Bonnie R. Barrow, Rt. 1, Box 9, Andalusia, Al. 36420
Mrs. W. F. Bean, 2629 Green St., Jacksonville, Fl. 32204
Mr. and Mrs. Hoyt Beckham, Virginia Drive, Brewton, Al. 36426
Mrs. Alice T. Beall, 203 Gordon St., Brewton, Al. 36426
Mr. Gould Beech, River Route 43, Magnolia Springs, Al. 36555
Mrs. Lois S. Bell, 2282 Hillview St., Sarasota, Fl. 33579
Mrs. Ethel M. Bethea, 104 Mayo St., East Brewton, Al. 36426
Mr. Wm. H. Blacksher, 404 S. Watson, Enterprise, Al. 36330
Mrs. Joyce R. Blaylock, Rt. 2, Box 353, Baker, Fl. 32531
Mr. Joel Bostic, 705 Edgewood Drive, Brewton, Al. 36426
Miss Rita Jane Boykin, 1305 Escambia Avenue, Brewton, Al. 36426
Mr. Gid Boykin, 1328 Park Glen Road, Forrest Brook Park, Knoxville, Tenn. 37922
Mr. Myron J. Bracken, Jr., P.O. Box 906, Brewton, Al. 36426
Miss Mary E. Brantley, 301 E. Horner St., Atmore, Al. 36502
Mr. J. Vernon Brantley, Rt. E, Box 150A, Repton, Al. 36475
Mr. Edward L. Brewton, 916 Grandview Ave. West, St. Paul, Minnesota 55113
Mr. John Brewton, 714 Jones Avenue, Monroeville, Al. 36460
Mr. Kenneth Brewton, 809 El Tejon Avenue, Oildale, CA. 93308
Mr. Rankin P. Brewton, 64 Valeria St., Mobile, Al. 36607
Miss Sally Brooks, 613 Forrest Avenue, East Brewton, Al. 36426
Mrs. Emmett Brooks, 319 Belleville Avenue, Brewton, Al. 36426 (Box 148)
Mrs. James E. Brown, P.O. Box 17237, Lockhart, Fla. 32860
Mrs. Doris Bruner, Rt. 6, Box 372, Brewton, Al. 36426
Mr. Curtis M. Bryan, 13 N. "E" St., Pensacola, Fla. 32501
Mr. Bryars Byrd, P.O. Box 250, Brewton, Al. 36426
Mrs. Catherine L. Byrd, P.O. Box 584, Greenville, Al. 36037
Mrs. Donald Byrd, P.O. Box 135, Brewton, Al. 36426
Mr. and Mrs. G. S. Byrne, 622 Evergreen St., Brewton, Al. 36426
Mr. Bert M. Campbell, Jr., 104 Lynbrook Drive, Brewton, Al. 36426
Mrs. Bert M. Campbell, Jr., 104 Lynbrook Drive, Brewton, Al. 36426
Mrs. John R. Campbell, 750 New York, Melbourne, Fla. 32904
Mrs. W. B. Cariker, Box 100, Kountze, Texas 77625
Mrs. Norma B. Carroll, 3830 Blue Ridge Road, Raleigh, N.C. 27612
Mrs. Melbourne J. Catha, 4842 Home Crest Circle, Jacksonville, Fla. 32210
Mrs. S. W. Chapman, 805 So. Pressley St., Atmore, Al. 36502
Mrs. Gladys Chavers, Rt. 2, Box 32, Brewton, Al. 36426
Mrs. Percy O. Corbin, 303 S. Main St., Blountstown, Fla. 32424
Mr. Arthur C. Crowder, Jr., P.O. Box 6165, Birmingham, Al. 35209
Mr. Frank P. Currie, 305 E. Horner St., Atmore, Al. 36502
Mr. and Mrs. J. Floyd Currie, P.O. Box 595, Atmore, Al. 36502
Mrs. A. L. Davis, Rt. E, Repton, Al. 36475
Miss Ethel Davison, 329 Belleville Avenue, Brewton, Al. 36426
Mrs. Marjorie Davison, 329 Belleville Avenue, Brewton, Al. 36426
Miss Sallie M. Davison, 434 Douglas Avenue, Brewton, Al. 36426
Mrs. Rosalie W. DeRieux, 119 W. Glenwood, Birmingham, Al. 35209
Ms. Alma Dixon, 206 Rugby Forest Lane, Hendersonville, N.C. 28739
Mr. Solon Dixon, P.O. Box 16, Andalusia, Al. 36420

Membership List. Page 2

Dr.W.J.Donald,Rt.3,Box 572, Wetumpka,Al.36092
Mr.A.T.Douglas, 305 E.Glenwood Road,Birmingham,Al.35209
Mr.John H.Douglas, P.O.Box 588,Brewton,Al.36426
Dr.J.W.Douglas, 40 Star Lake Drive, Pensacola, Fla.32507
Mrs.Wm.D.Douglas, 621 Church St.,Andalusia, Al.36420
Mr.John Lee Downing, 109 Rankin St.,Brewton, Al.36426
Mrs. Marie H.Downing, 605 Belleville Avenue,Brewton,Al.36426
Mrs.Pauline S.Duke, Box 294, Brewton, Al.36426
Mr.Edward Chase Earle,Jr.,Reedville, Va.22539
Mrs.Dorothy Eby, P.O.Box 190, Brewton, Al.36426
Mr.Billy J.Edwards, 806 McRae St.,Atmore, Al.36502
Judge A.H.Elliott, P.O. Box855, Brewton, Al.36426
Mr J.F.Elliott, 2600 Poplar St.,Montgomery, Al.36107
Major Robert T.Ervin III, 1738 Ingleside St.,Florence,Al.35630
Mr.Watt Espy, Law Library,P.O.Box 6205,University,Al.35486
Lt.Col.Linton H.Evans,Jr.,2180 Howell Mill Rd.N.W.,Atlanta,GA 30318
Mr.J.H.Findley, Rt.1,Box 103, Century,Fla.32435
Mrs.Emily W.Finlay,P.O.Box 737,Brewton,Al.36426
Mr.John David Finlay,Jr.,P.O.Box 737,Brewton,Al.36426
Mr.Louis M.Finlay,Jr.,P.O.Box 131,Jackson,Al.36545
Mrs Mary A.Finlay,435 Belleville Avenue,Brewton,Al.36426
Mr.Norman J.Finlay,P.O.Box 97,Brewton,Al.36426
Mr.Wallace Finlay,Juniper St.,Blountstown,Fla.32424
First National Bank,P.O.Box 469,Brewton,Al.36426 (Attn.: Bruce Haney)
Mr.and Mrs.Samuel S.Foshee, 3843 Merrick Drive,Houston, Texas 77025
Mr.Tilmon H.Fulmore,Jr.,Rt.1,Box 124, Jay,Fla.32565
Mrs.Fred Gainer, 2510 W.11th St.,Panama City,Fla.32401
Mr. and Mrs. Charles R.Garrett, P.O.Box 127, Brewton, Al.36426
Mrs.Ramona Garrett, P.O.Box 175, Clewiston,Fla.33440
Mrs.Rochelle L.Garrett, 303 Belleville Avenue,Brewton, Al.36426
Mrs.James P.Garrison, P.O.Box 42, Brewton, Al.36426
Mrs.Louise Hall Gary,P.O.Box 305, Evergreen, Al.36401
Mrs.Margaret Gaston, Rt.1,Box 499,Georgiana,Al.36033
Mrs.Pat Gillis, 606 Evergreen St.,Brewton,Al.36426
Dr W.O.Greene III, 815 Wilson Blvd.,Nashville,Tenn.37215
Mr.Carl Guy, 1824 Gatewood Drive,Montgomery,Al.36106
Mrs F.N.Hale,P.O.Box 4255, Biloxi, Miss.39531
Mrs.Bruce Haney, P.O.Box 991, Brewton,Al.36426
Miss Katie Hand, Watrous, New Mexico, 87753
Dr.Kenneth Hannon, 1600 Centre Street, Mobile, Al.36604
Mrs.Bessie M. Harold, 617 Evergreen Avenue,Brewton,Al.36426
Mrs.James Hart, Rt.1,Flomaton, Al.36441
Mr.James E.Hart,Jr.,Attorney at Law,P.O.Box 912,Brewton,Al.36426
Mrs.Willa R.Hassell,P.O.Box 444, Evergreen, Al.36401
Mrs.Davida Hastie,Baldwin County Historical,P.O.Box 69,Stockton,Al.36529
Mr.Brooks Hayes,P.O.Box 497, Blountstown, Fla.32424
Mrs Evelyn Hayes,P.O.Box 128, Brewton, Al.36426
Mr.J.P.Hayes,Box 1266,Brewton,Al.36426
Mrs.Susie W.Hicks,904 N.Baylen St.,Pensacola, Fla.32501
Mrs.Helen M.Hildreth,P.O.Box 216,Brewton,Al.36426
Mr.Brooks Hines, P.O.Box 345,Brewton,Al.36426
Mr.Earl Horton,P.O.Box 2190,East Brewton,Al.36426
Mr.and Mrs.T.C.Hurd,P.O.Box 379,Atmore,Al.36502
Mr.Joseph A.Jackson,318 Arrow Rd.,Signal Mtn.,Tenn.37377
Rev.Robert H.Jackson,First Baptist Church,420 Pineville Rd.,Monroeville,
Mr.Wm.T.Jackson,626 N.Main St.,Gainesville, Fla.32601
Mrs.Dumas Jennings,P.O.Box 40,Brewton,Al.36426
Mrs.Evelyn W.Jernigan, P.O.Box 1022,Brewton,Al.36426

Mr. James B. Jolley, P.O. Box 274, Daleville, Al. 36322
Mrs. James D. Jones, 408 Florida St., Rt. 3, East Brewton, Al. 36426
Mrs. Joanna D. Jones, 702 Belleville Avenue, Brewton, Al. 36426
Mr. John M. Jones, Jr., 2011 Ferry Avenue, T-9, Camden, N.J. 08104
Mrs. Leon Jones, P.O. Box 293, Century, Fla. 32535
Mrs. Merle B. Jones, P.O. Box 1106, Andalusia, Al. 36420
Mr. Robert H. Jones, Jr., P.O. Box 21, Evergreen, Al. 36401
Mrs. A. E. Kelly, 710 Belleville Avenue, Brewton, Al. 36426
Judge R. E. L. Key, P.O. Box 246, Evergreen, Al. 36401
Mr. Richard M. Kennedy, 3108 Overhill Road, Birmingham, Al. 36223
Mrs. Martha Kirkland, P.O. Box 558, Brewton, Al. 36426
Hon. Reo Kirkland, Jr., P.O. Box 646, Brewton, Al. 36426
Miss Bernice Larkin, P.O. Box 127, Brewton, Al. 36426
Miss Mary Larkin, 7 N. Panama Street, Montgomery, Al. 36107
Mrs. D. P. Liles, Box 183, Brewton, Al. 36426
Dr. and Mrs. Odis Little, Box K, Red Level, Al. 36474
Mrs. W. A. Lovelace, Rt. 5, Box 246, Brewton, Al. 36426
Dr. Robert E. Low, P.O. Box 648, Brewton, Al. 36426
Mr. Sam G. Lowery, Burnt Corn, Al. 36431
Mrs. Betty A. Ludlow, 63-D So. Monterey St., Mobile, Al. 36604
Mrs. Bessie Luttrell, 712 Evergreen Avenue, Brewton, Al. 36426
Mr. Frank A. Luttrell, Jr., P.O. Box 303, Brewton, Al. 36426
Mr. Greg Mantel, Rt. 1, Box 349, Brewton, Al. 36426
Mr. Ben L. Martin, Rt. 2, Box 89, Brewton, Al. 36426
Mrs. June W. Martin, Rt. 2, Box 107, Brewton, Al. 36426
Ret. Chap. R. B. Mathis, 1007 Brock Drive, Killeen, Texas 76541
Mrs. Barbara McConnell, P.O. Box 174, St. Elmo, Al. 36568
Mr. W. K. McConnico, 708 S. Trammell St., Atmore, Al. 36502
Dr. Virgil D. McCreary, 630 Pine Cove St., Elba, Al. 36323
Dr. Andrew McCreary, 427 W. Lee St., Pensacola, Fla. 32501
Mrs. J. W. McCreary, 2834 Evans Wood, N.E., Atlanta, Ga. 30340
Mr. and Mrs. Glenn McDaniel, P.O. Box 54, Evergreen, Al. 36401
Mrs. David L. McDavid, 3061 Swan Lane, Pensacola, Fla. 32504
Mrs. Marie McDonald, 611 Forrest Avenue, East Brewton, Al. 36426
Mr. Earl McGowin, Edgefield, Chapman, Al. 36015
Mrs. Julian F. McGowin, 305 E. Dellwood, Mobile, Al. 36606
Mr. Nicholas S. McGowin, P.O. Box 23, Mobile, Al. 36601
Mrs. B. F. McKenzie, 1108 Church St., Columbia, Miss. 39729
Mrs. Ann S. McLellan, P.O. Box 237, Brewton, Al. 36426
Col. J. M. McLellan, P.O. Box 237, Brewton, Al. 36426
Mrs. Carolyn P. McLendon, 1423 Douglas Avenue, Brewton, Al. 36426
Mr. Ed Leigh McMillan, P.O. Box 867, Brewton, Al. 36426
Mrs. Elvira McMillan, P.O. Box 787, Brewton, Al. 36426
Mr. Henry W. McMillan, 1401 Concart St., Hattiesburg, Miss. 39401
Mrs. Margaret S. McMillan, 429 Belleville Avenue, Brewton, Al. 36426
Mr. Robert C. McMillan, Box 810, Brewton, Al. 36426
Mr. Thomas E. McMillan, Jr., Box 809, Brewton, Al. 36426
Mrs. Bertha H. McNellage, Rt. 2, Box 403, Grand Bay, Al. 36541
Mr. Wm D. Melton, P.O. Box 800, Evergreen, Al. 36401
Mr. Duncan Merriwether, 511 Sunset House North, 240 Seaview Court, Marco Island, Fla. 33937
Mrs. David B. Miller, 510 Belleville Avenue, P.O. Box 586, Brewton, Al. 36426
Mr. John R. Miller, Jr., P.O. Box 436, Brewton, Al. 36426
Mrs. George R. Mills, Rt. 3, Jay Road, Brewton, Al. 36426
Mrs. Hilda B. Mills, 922 Lothian Drive, Tallahassee, Fla. 32312
Mr. W. E. Mills, Box 72, Spanish Fort, Al. 36527
Mr. Alfred H. Mitchell, P.O. Box 770, Brewton, Al. 36426
Mrs. J. Houston Mitchell, 407 E. Church St., Atmore, Al. 36502
Mr. Douglas Mitchell, P.O. Box 814, Brewton, Al. 36426
Mr. Charles R. Mixon, Sr., 4663 Bit & Spur Road, Mobile, Al. 36608
Mrs. H. C. Moore, 600 Seegers St., Andalusia, Al. 36420

Mr.Arthur Morgan, 910 Lovelace Avenue,Brewton,Al.36426
Mrs.Franklin S.Moseley, 107 Eutaw Avenue,Eutaw,Al.35462
Miss Corry E.Mullins, 4606 N.Sunset Drive,Mobile, Al.36608
Mr.Joseph R.Murphy, 1459 Fleetwood Drive,Mobile,Al.36605
Mr.Ray Walker Murphy,P.O.Box 866,Andalusia, Al.36420
Mrs.Henry Nadrchal,P.O.Box 97,Minden,La.71055
Mr.Mooney Nalty,P.O.Box 767,Brewton,Al.36426
Miss Lula Pearl Neal,500 Douglas Avenue,Brewton,Al.36426
Mr.W T.Neal,Jr.,P.O.Box 708,Brewton,Al.36426
Mrs Ernestine M.Nettles,Rt.1,Brewton,Al.36426
Miss Fern Nix, 104 Conecuh St.,Milton,Fla.32570
Mr.Charles W.Northcutt,P.O.Box 706,Brewton,Al.36426
Mrs.Grace E.Odom,3361 E.Lakeshore Dr.,Tallahassee, Fla.32312
Mr.Lee M.Otts,P.O.Box 38,Brewton, Al.36426
Mrs Howard E.Palmer,21621 Columbus Avenue,Cupertino,CA 95014
Mr.Barnes F.Parker, 705 Evergreen Avenue,Brewton,Al.36426
Mrs.Edna K.Parker, 705 Evergreen St.,Brewton, Al.36426
Mrs.Nettie T.Parker, P.O.Box 2066,East Brewton, Al.36426
Mr.R.J.Parker,Brewton Road,Box 75,Andalusia, Al.36420
Mr.Woodfin Patterson,103 Ridgeview Drive,Alexander City,Al.35010
Dr.David L.Payne,131 Juanita Street, Columbus, Miss.39701
Mrs.L.E Peace,Jr.,812 Douglas Avenue,Brewton,Al.36426
Mrs.Mary Rose Peavy, 1239 Forrest Avenue,East Brewton, Al.36426
Mr.H.Eugene Pettis,P.O.Box 215, Flomaton, Al.36441
Mrs. V.G.Phillips,1300 E.Park Avenue,Tallahassee, Fla.32301
Pinebelt Cablevision, 100 Jernigan St.,Brewton, Al.36426
Mr.Ray Polk,Rt.3,Box 259,Brewton, Al.36426
Mrs.R.D.Pope,Sr.,2407 Cypress Gardens Road,Winterhaven,Fla.33880
Mr.Mark Powell,Flomaton, Al.36441
Mr.Moye Pugh,Rt.F, Evergreen, Al.36401
Mr.J.C.Rasher, 3901 Hillcrest Lane,Mobile, Al.36609
Miss Janel Redditt, P.O.Box, Bonita Avenue,Brewton,Al.36426
Mr.W.J.Reynolds,Rt.1,Box 151,Irvington,Al.36544
Mr. and Mrs. A.H.Riley,Jr.,P.O.Box 934,Brewton, Al.36426
Miss Elizabeth Riley,Riley Hill, Evergreen, Al.36401
Miss Hazel Claire Riley,c/o Bob Jones University,Greenville,S.C.29614
Ms Helen Robertson,Rt.5,Box 54,Brewton, Al.36426
Mrs.G.A.Robinson,1313 Willow Lane,Mobile, Al.36605
Dr.Hugh I.Rodgers,Dept.of History,Columbus,College,Columbus,Ga.31907
Mr.W.W.Ruhlen,1300 Escambia Avenue,Brewton, Al.36426
Mr.and Mrs. Ben T. Sankey,P.O.Box 661,Brewton, Al.36426
Mrs Esther Shellenberger, 1008 Belleville Ave.,Apt.#1,Brewton,Al.36426
Mrs.Lennis E.Shelton,2616 Poplar St.,Montgomery, Al.36107
South Ala Regional Planning & Development,P.O.Box 1665,Mobile,Al.36601
Mrs.Mary E.Sowell,P.O.Box 392,Brewton,Al.36426
Mrs. Emily W.Smith,Rt.5,Briarcliff Rd.,Brewton,Al.36426
Mr.Gaines Smith, 828 Pine Run Road,Mobile,Al.36608 (So.Ala.Digger)
Mr.J.F.Smith,P.O.Box 906,Brewton,Al.36426
Mrs.Juanita D.Smith,1150 So.Main St.,Atmore,Al.36502
Mr.W.P.Smith,P.O.Box 182, Brewton,Al.36426
Mrs.Edna Stewart Snider,208 Lorberta Lane,Pontiac,Michigan 48054
Mrs.Ruby Stallworth, 1710 S.14th St.,Birmingham,Al.35205
Mr.Kayo Stanton,P.O.Box 205, Century,Fla.32535
Mrs.Roy Steadham,P.O.Box 572,Robertsdale,Al.36567
Mrs.Gertrude J.Stephens, 2 Lee Circle, Spanish Fort,Al.36527
Mrs.Eloise G.Stout,Box 43223, Middletown,Ky.40203
Mr.Ronald A.Stratton, 95 Holmes Road,Pittsfield,Mass.01201
Mrs.B.F.Stokes,Jr.,1401 McMillan St.,Brewton,Al.36426
Mrs.Laurie B.Strong,1669 Edith Esplanade,Apt.#107,Cape Coral,Fla.33904
Mrs Thomas E.Swanson,P.O.Box 251,Camden,Al.36726

Membership List, - Page 5

Mr. Albert C. Tate, Jr., 4320 Club Drive N.E., Atlanta, Ga. 30319
Mr. James N. Tedder, 900 W. Douglas Avenue, Oxnard, CA. 93030
Mrs. Clara M. Thames, 1508 Poplar Avenue, Brewton, Al. 36426
Mrs. Elaine Thompson, Rt. 1, Box 298, Fairhope, Al. 36532
Mrs. Ruth H. Thompson, P.O. Box 387, Brewton, Al. 36426
Mrs. Henrietta C. Till, P.O. Box 535, Brewton, Al. 36426
Mrs. Nellie Travis, Rt. 3, Box 50, Brewton, Al. 36426
Mr. Billy L. Turner, P.O. Box 993, Brewton, Al. 36426
Mr. W. L. Waller, P.O. Box 625, Brewton, Al. 36426
Mrs. John A. Ware, 2212 Lynngate Dr., Birmingham, Al. 35216
Mrs. Kandy Waters, 210 Woodrow St., Brewton, Al. 36426
Mrs. M. G. Waters, Rt. 5, Box 417, Brewton, Al. 36426
Rev. M. G. Waters, Rt. 5, Box 417, Brewton, Al. 36426
Mrs. Agnes J. Watson, Box 423, Brewton, Al. 36426
Mrs. Leslie W. Watson, 2515 Anaconda Trail, Maitland, Fla. 32751
Mrs. Lillian B. Watson, 708 Belleville Avenue, Brewton, Alabama 36426
Mr. R. B. Watson, Box 1086, Atmore, Al. 36502
Mr. Gordon Weaver, 613 Forrest Avenue, East Brewton, Al. 36426
Mr. Earl H. Weaver, P.O. Box 901, Brewton, Al. 36426
Mr. Harry L. Weaver, 930 Lovelace Avenue, Brewton, Al. 36426
Mr. Maclyn Weaver, 722 Shoffner St., East Brewton, Al. 36426
Mr. Cyril Welch, Rt. 2, Box 200, Brewton, Al. 36426
Mrs. Bernice Wessner, P.O. Box 609, Flomaton, Al. 36441
West Florida Regional Library, 200 West Gregory St., Pensacola, Fla. 32501
Mrs. W. S. West, Sr., 702 Evergreen St., Brewton, Al. 36426
Miss Ella Wesson, P.O. Box 404, Brewton, Al. 36426
WKNU Broadcasting Co., Ridge Road, Brewton, Al. 36426
Mrs. Helen H. Williamson, 628 Belleville Avenue, Brewton, Al. 36426
Mr. John Dana Williams, Rt. 1, Brewton, Al. 36426
Mr. Rhoderick M. Williams, P.O. Box 4824, Warrington, Fla. 32507
Mrs. Jewel Williamson, P.O. Box 212, Brewton, Al. 36426
Mr. Jerry Wood, 19 Billy Pyle Road, Rome, Ga. 30161
Mrs. Hazel B. Wood, Rt. 6, Box 138, Brewton, Al. 36426
Mrs. Maude C. Yeldell, 324 Evergreen St., Brewton, Al. 36426

COMPLIMENTARY MAILING LIST

Ala. Dept. of Archives and History, Montgomery, Al. 36130,
Ala. Historical Commission, 725 Monroe St., Montgomery, Al. 36104
The Atmore Advance, Atmore, Al. 36502
Brewton Chamber of Commerce, Kelly Center, Brewton, Al. 36426
The Brewton Standard, Brewton, Al. 36426
Mr. Gene Cashman, c/o WEBJ Studio, Brewton, Al. 36426
The Evergreen Courant, Evergreen, Al. 36401
Mr. Warner Floyd, 3741 Lewis Lane, Montgomery, Al. 36109
Mrs. Miriam Fowler, Pres., Shelby Co. Historical, Box 286, Helena, Al. 35080
Mr. M. D. Garmon, Jr., P.O. Box 911, Gadsden, Al. 35902
Hon. Fob James, State Capitol, Montgomery, Al. 36130
T. R. Miller Mill Company, Inc., P.O. Box 708, Brewton, Al. 36426 (Attn.: G. Hudson)
Mr. Buddy Smith, Mobile Press, P.O. Box 2488, Mobile, Al. 36630
The Tri City Ledger, Flomaton, Al. 36441
Mrs. Ruth Warren, Mobile Public Library, 701 Government St., Mobile, Al. 36602
Dr. Herbert Weaver, 3718 Brighton Road, Nashville, Tenn. 37205
Mr. Ed Williams, State Ed., The Montgomery Advertiser, 200 Washington Ave.,
Montgomery, Al. 36104

SCHOOLS, COLLEGES, LIBRARIES, MAILING LIST - Page 6

Only the Quarterly publications are sent to these addresses.

Atmore Jr.Div.School, 212 E.Pine St.,Atmore, Al.36502
Atmore Public Library, Atmore, Al.36502
Atmore Sr.Div School,P.O.Box 216,Atmore, Al.36502
Ralph B.Draughn Library, Serials Dept.Auburn University,Auburn,Al.36830
Birmingham Public Library, 2020 7th Avenue N.,Birmingham, Al.35203
Brewton Elementary School, Belleville Avenue,Brewton,Al.36426
Brewton Middle School, Liles St.,Brewton,Al.36426
Brewton Public Library, Brewton, Al.36426
Byrneville School, c/o Principal, Bluff Springs, Fla.
Carver High School,c/o Principal, Century, Fla.32435
Castleberry High School, Castleberry, Al.36432
Century Elementary School, Hecker Road, Century,Fla.32535
Century High School, Century,Fla.32535
Librarian,E.Carolina University,P.O.Box 2727,Greenville,N.C.27834
Escambia Academy,P.O.Box 63, Canoe, Al.36514
Escambia Co.Elementary Middle School,Drawer AJ,Atmore,Al.36502
Escambia County High, 1136 S.Pressley St.,Atmore, Al.36502
Evergreen High School, Evergreen, Al.36401
Evergreen Public Library, Evergreen, Al.36401
Fairhope Public Library, Fairhope, Al.36532
(Family Research & Local History Center,
Special Collection & Gen.,P.O.Box 251, Camden,Al.36726
Faulkner Jr.College, Bay Minette, Al.36507
Flomaton City Schools, Highway 31 South,Flomaton,Al.36441
Flomaton High School, Box T, Flomaton, Al.36441
Flomaton Public Library, Flomaton, Al.36441
Foley Public Library, Foley, Al.36535
Fort Worth Gen.Society,P.O.Box 864,Fort Worth, Texas 76101
Freemanville School, P.O.Box 75, Atmore, Al.36502
Huxford School, Box 549, Huxford, Al.36543
Jefferson Davis Jr.College, Brewton, Al.36426
Lauren Rogers Library, Museum of Art, Laurel, Miss.
Livingston University, Library, Livingston, Al.35470
Lowndes County Public Library, Columbus, Miss.39701
McCall School, Rt.2,Box 215A, Brewton, Al.36426
T.R.Miller High School, Douglas Avenue,Brewton,Al.36426
Miss.University for Women,Columbus, Miss.39701
Mobile Public Library, 701 Government St.,Mobile, Al.36602
A.C.Moore School, 13 Rollins Place,Atmore,Al.36502
W.S Neal School, 302 Horton Avenue,East Brewton,Al.36426
North Brewton School, Rt.5,Box 296,Brewton,Al.36426
Pea Ridge Trails, P.O Box 628, Enterprise, Al.36330
Rachel Patterson School, P.O.Box 963,Atmore,Al.36502
Samford Univ.Library,800 Lakeshore Drive,Birmingham,Al.35209
Southern Normal School, Brewton, Al.36426
Troy State College Library, Troy, Al.36081
University of Ala.,Main Library,Periodicals Acq.,Box 8,University 35486
Periodicals Dept.Lib.,University of W.Fla.,Pensacola,Fla.32504
Serials Dept.,University of So.Ala.Lib.307 Univ.Blvd.,Mobile,Al.36688
Acquisitions Section, State Historical Society, 816 State Street,
Madison, Wisconsin 53706