Andrew Jackson Phillips, Mary Ann Sabrina Ridley ca 1910
Lived near Little Escambia

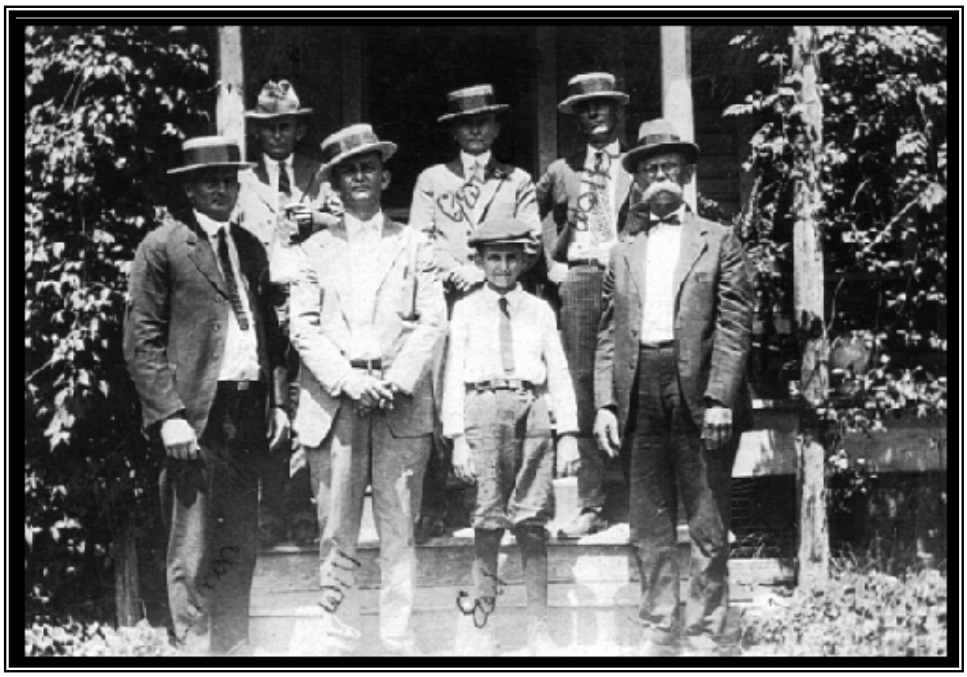

William Marion Weaver children circa 1920
Date born: Obie, 1895; George,1890; Walter, 1893; Luman, 1896; Will, 1891; Earl, 1909; Grandfather, 1864, W.N. Weaver; not shown, Annie Estelle, 1898.
William Marion Weaver married Cordelia Polk, 1888.